

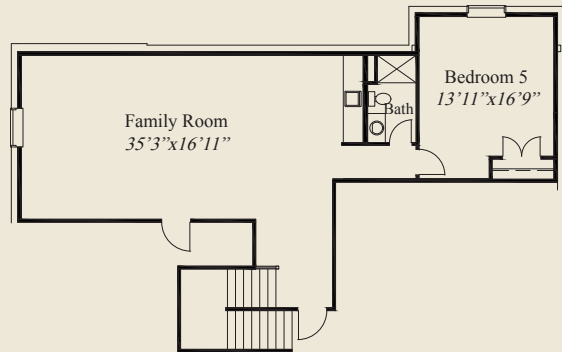

This custom home features 1st floor 10' ceilings & 8' doors. The foyer has glass french doors to the library. A decorative ceiling adorns the great rm, kitchen and dining. The huge kitchen includes a chefs pantry w/mud room access. The 1st flr Owners Suite has a cathedral ceiling, free standing tub, large shower and spacious wardrobe w/laundry access. A covered veranda, 3 upstairs bedrooms w/walk-in closets, a private bath and a jack & jill bath, and a finished LL w/family room, 5th bedroom & full bath, complete this beautiful home.

Plan Information

- 4,420 SqFt
- 5 Bedrooms
- 4 1/2 Baths
- 3 Car Garage (Oversize)
- Large Front Porch
- Mud Room w/Bench & Closet
- 10' Ceilings, 8' Doors on 1st Floor
- 9' Ceilings on 2nd Floor
- Great Room, Kitchen, Dining w/Decorative Ceiling
- Chef's Pantry w/Kitchen & Mud Room Access
- 1st Flr Owners Suite w/Cathedral Ceiling
- Owners Bath w/Free Standing Tub & Huge Shower
- Spacious Wardrobe w/Laundry Access
- Library w/Glass French Doors
- Covered Veranda
- Spacious Upstairs Bedrooms all w/Walk-in Closets
- Jack & Jill Bath Upstairs
- Finished LL Family Rm w/5th Bedroom, Bath



FINISHED LL 1,077 SQ.FT.

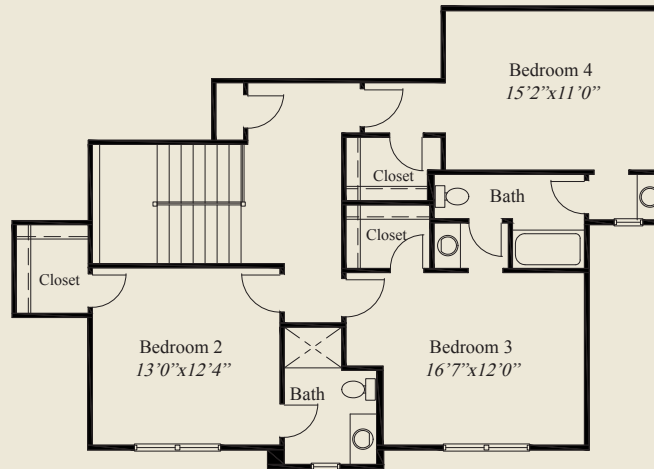

SECOND FLOOR 1,045 SQ.FT.

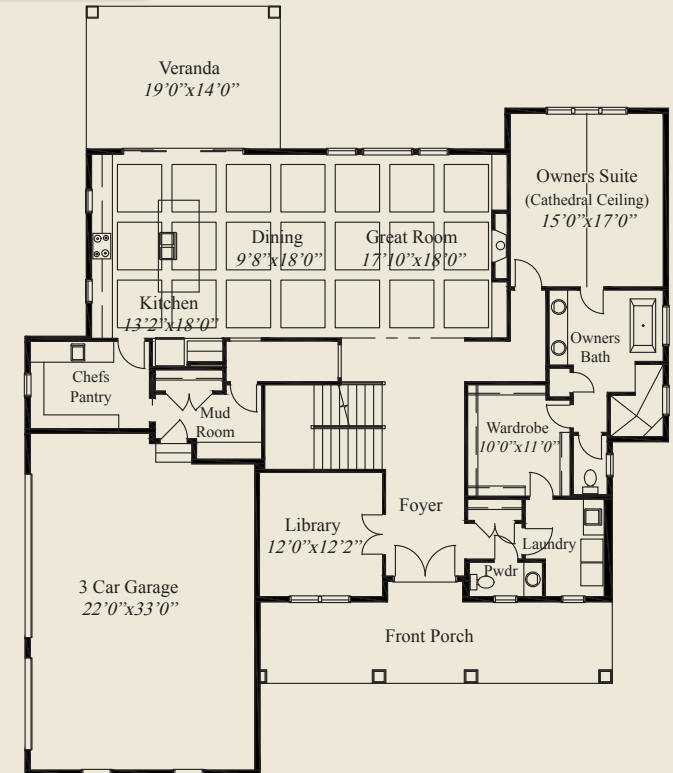

FIRST FLOOR 2,298 SQ.FT.



© Romanelli & Hughes Building Co.
All home plans present on this brochure are protected by copyright. Reproduction either in whole or in part without written permission is strictly prohibited. All renderings and floor plans are artists' conceptions and are not intended to be an actual depiction of the home or its surroundings.