

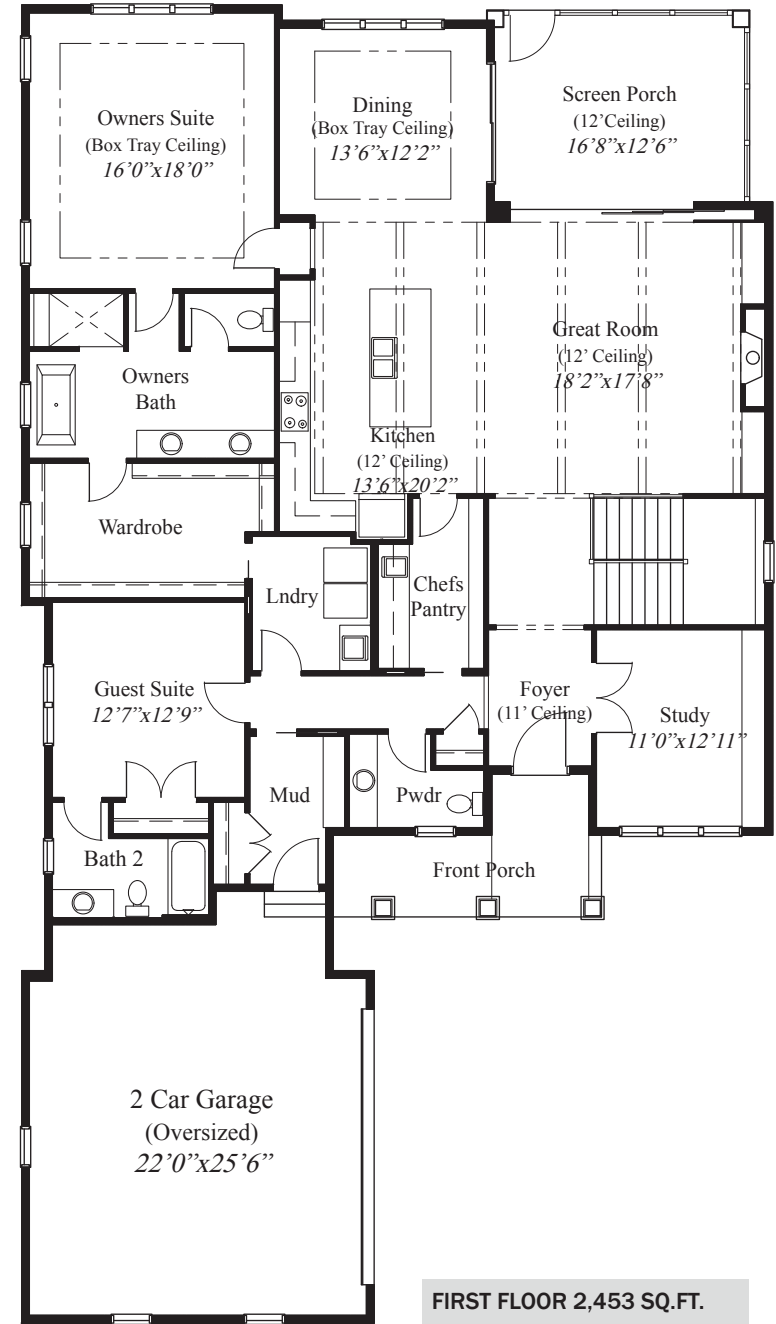

HOME FEATURES

- 3,601 SqFt
- 3 Bedrooms
- 3 1/2 Baths
- 2 Car Garage (Oversized)
- 12' Beamed Ceiling in Great Room & Kitchen
- 11' Ceiling Foyer
- Box Tray Ceiling in Owners Suite & Dining
- Large Kitchen w/Walk-thru Chefs Pantry
- Owners Suite w/Large Wardrobe
- Owners Bath w/Oversized Seated Shower
- Owners Bath w/Free Standing Soaking Tub
- Screened Porch w/12' Ceiling
- Formal Study w/French Doors & Built-ins
- 1st Floor Guest Suite w/Private Bath
- Private Mud Room Entry w/Bench & Closet
- Finished LL w/Family Room, 3rd Bed, Full Bath

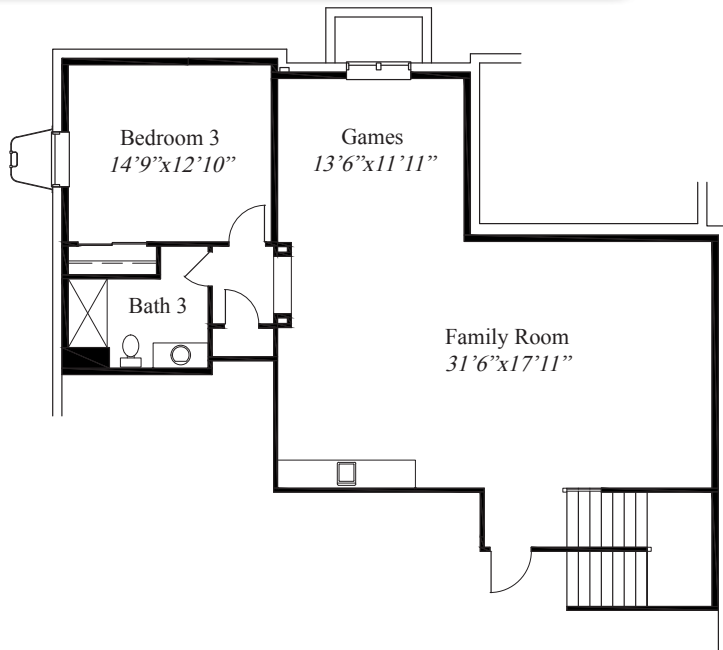

© Romanelli & Hughes Building Co.

All home plans present on this brochure are protected by copyright. Reproduction either in whole or in part without written permission is strictly prohibited. All renderings and floor plans are artists' conceptions and are not intended to be an actual depiction of the home or its surroundings.