



Plan Information

- 3,551 SqFt
- 3 Bedrooms
- 3 1/2 Baths
- 2 Car Garage
- 10' Ceilings, 8' Doors on First Floor
- Great Room w/12' Box Beamed Ceiling
- Large Kitchen w/Chefs Pantry
- Tray Ceilings in the Dining and Owners Suite
- Owners Bath w/Oversize Seated Shower
- Laundry w/Opt. Wardrobe Access
- First Floor Guest Suite w/Private Bath
- 11' Ceiling in the Foyer
- Private Library w/12' Ceiling & French Glass Doors
- Switchback Stairs to LL
- Covered Rear Veranda
- Finished LL w/Family Room, Bedroom, Bath



Home Information

This custom home features a 12' beamed ceiling in the great room and 10' ceilings and 8' doors on the first floor. Tray ceilings adorn the dining area and owners suite. The owners suite includes a large wardrobe w/opt. access to the laundry & an oversized shower. A private library w/12' ceiling & glass french doors, large kitchen w/chefs pantry, covered veranda, a 1st floor guest suite w/private bath and switch back stairs to the finished lower level with family room and third bedroom and bath, all add to the appeal of this beautiful home.

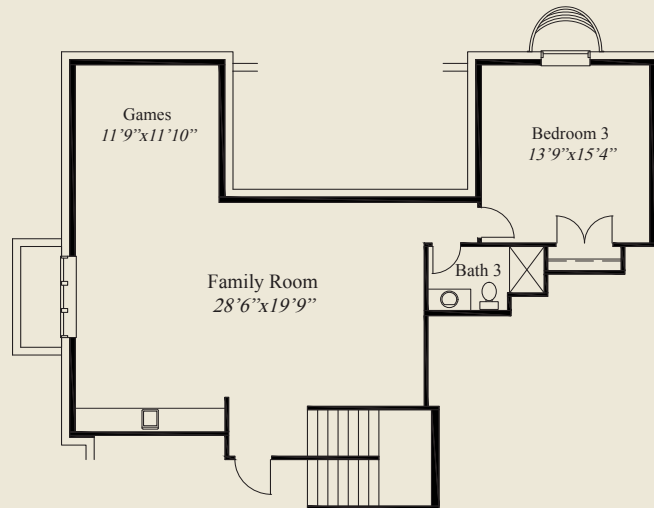

LOWER LEVEL 1,063 SQ.FT.

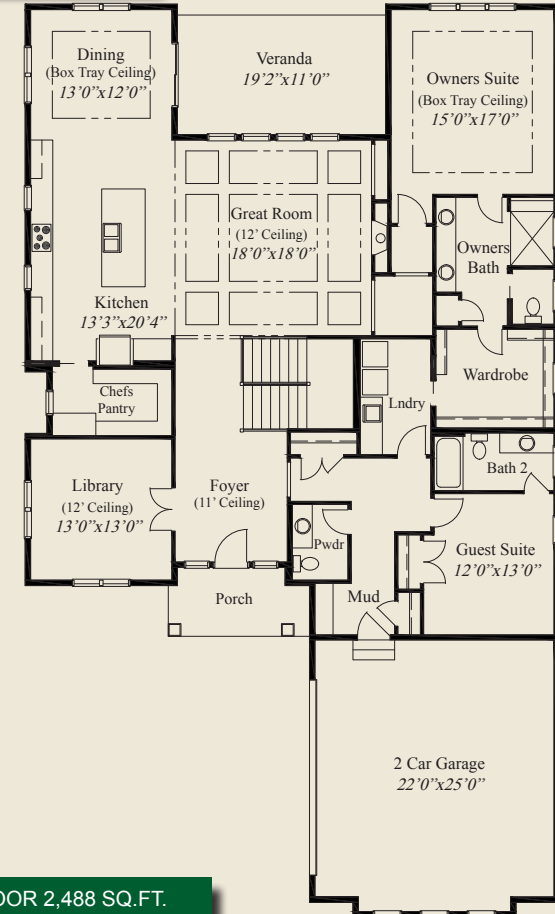

FIRST FLOOR 2,488 SQ.FT.

© Romanelli & Hughes Building Co.
All home plans present on this brochure are protected by copyright. Reproduction either in whole or in part without written permission is strictly prohibited. All renderings and floor plans are artists' conceptions and are not intended to be an actual depiction of the home or its surroundings.

