

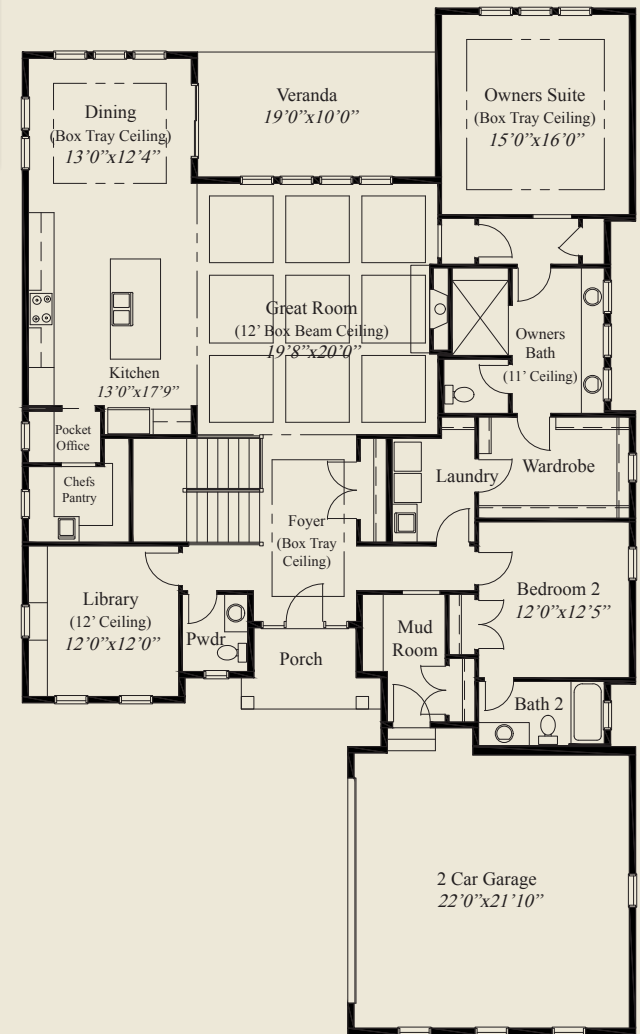

- ### Plan Information
- 3,428 SqFt
 - 3 Bedrooms
 - 3 1/2 Baths
 - 2 Car Garage
 - 10' Ceilings, 8' Doors on First Floor
 - 12' Box Beam Ceiling Great Room
 - Large Kitchen w/Chefs Pantry, Pocket Office
 - Box Tray Ceilings: Foyer, Dining, Owners Suite
 - Owners Bath w/11' Ceiling, Curbless Shower
 - Wardrobe w/Optional Laundry Access
 - Library w/12' Ceiling
 - Large Rear Veranda
 - First Floor Guest Suite w/Private Bath
 - Mud Room w/Bench & Closet
 - Finished LL w/Family Room, Bedroom, Bath

This custom home features a 12' box beam ceiling in the great room, and box tray ceilings in the foyer, dining, & owners suite. 10' ceilings and 8' doors are throughout the rest of the first floor. The kitchen includes a pocket office & chefs pantry. The spacious owners suite, which features a deluxe bath w/11' ceiling & curbless shower, also has a huge wardrobe w/optional door to laundry. A covered veranda, library w/12' ceiling, guest suite w/private bath, mud room w/bench & closet, and a finished lower level with family room, 3rd bedroom, and full bath, all add to the appeal of this beautiful home.



FIRST FLOOR 2,377 SQ.FT.

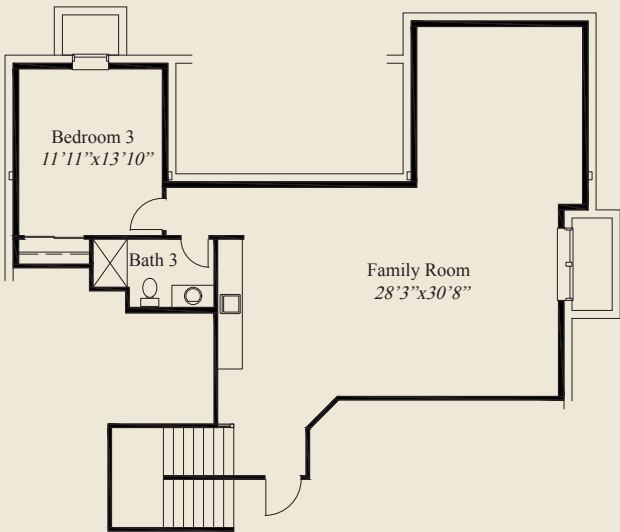

LOWER LEVEL 1,051 SQ.FT.



© Romanelli & Hughes Building Co.
 All home plans present on this brochure are protected by copyright. Reproduction either in whole or in part without written permission is strictly prohibited. All renderings and floor plans are artists' conceptions and are not intended to be an actual depiction of the home or its surroundings.