



Plan Information

- 3,472 SqFt
- 3 Bedrooms
- 3 1/2 Baths
- 2 + 1 Car Garage (Oversize)
- Mud Room w/ Bench & Closet
- 1st Floor 10' Ceilings, 8' Doors
- 12' Box Beamed Ceiling in Great Room
- 1st Floor Guest Suite w/Private Bath
- Library w/French Glass Doors
- Large Kitchen w/Chefs Pantry
- Mud Room w/Bench & Closet
- Owners Suite w/Tray Ceiling
- Owners Bath w/Free Standing Tub, Oversize Shower
- Huge Wardrobe w/Optional Laundry Access
- Covered Veranda
- Switchback Stairs to Lower Level
- Large Front Porch
- LL w/ Family Room, 3rd Bedroom & Bath

Home Information

This custom home features a 12' box beamed ceiling in the great room and 10' ceilings and 8' doors on the first floor. Tray ceilings adorn the owners suite. The owners suite includes a large wardrobe w/optional laundry access, free standing tub and oversized shower. A library w/french glass doors, large kitchen w/chefs pantry, covered veranda, a 1st floor guest suite w/private bath and switchback stairs to a finished lower level with family room, third bedroom, and full bath, all add to the appeal of this beautiful home.

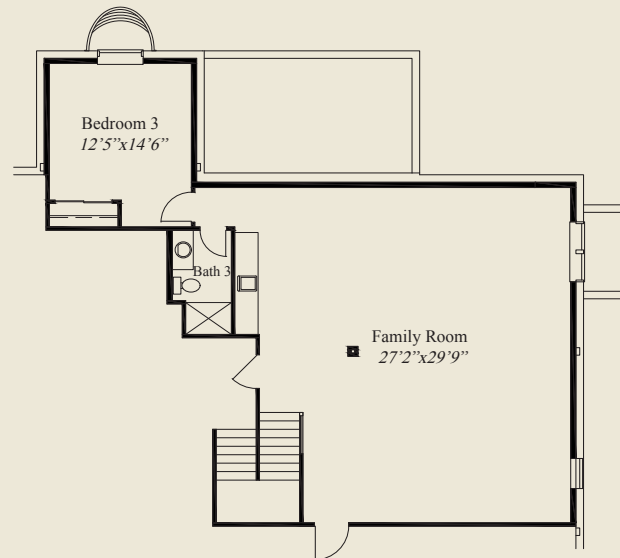

LOWER LEVEL 1,113 SQ.FT.

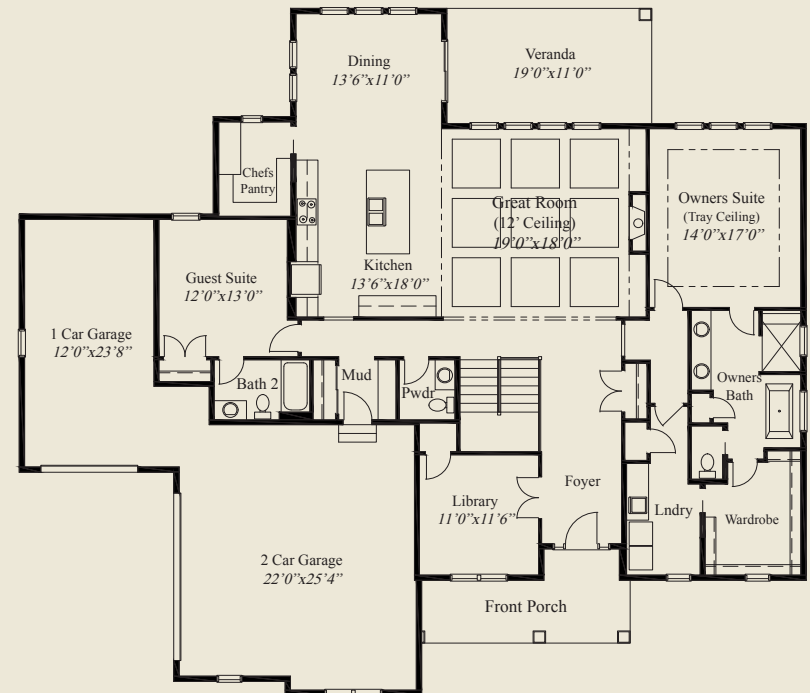

FIRST FLOOR 2,359 SQ.FT.

© Romanelli & Hughes Building Co. All home plans present on this brochure are protected by copyright. Reproduction either in whole or in part without written permission is strictly prohibited. All renderings and floor plans are artists' conceptions and are not intended to be an actual depiction of the home or its surroundings.

