



**Plan Information**

- 3,139 SqFt
- 3 Bedrooms
- 3 1/2 Baths
- 2 + 1 Car Garage (Oversize)
- 1st Floor 10' Ceilings, 8' Doors
- 12' Beamed Ceiling in Great Room
- Tray Ceilings in Owners Suite & Foyer
- 1st Floor Guest Suite w/Private Bath
- Library w/French Glass Doors
- Large Kitchen w/Chefs Pantry
- Mud Room w/Bench & Closet
- Owners Suite w/Large Wardrobe
- Owners Bath w/Free Standing Tub, Oversize Shower
- Covered Veranda
- Large Front Porch
- Switchback Stairs to LL
- LL w/ Family Room, 3rd Bedroom & Bath

**Home Information**

This custom home features a 12' beamed ceiling in the great room and 10' ceilings and 8' doors on the first floor. Tray ceilings adorn the owners suite and foyer. The owners suite includes a large wardrobe, free standing tub and oversized shower. A library w/french glass doors, large kitchen w/chefs pantry, covered veranda, a 1st floor guest suite w/private bath and switchback stairs to the finished lower level with family room, third bedroom, and full bath, all add to the appeal of this beautiful home.

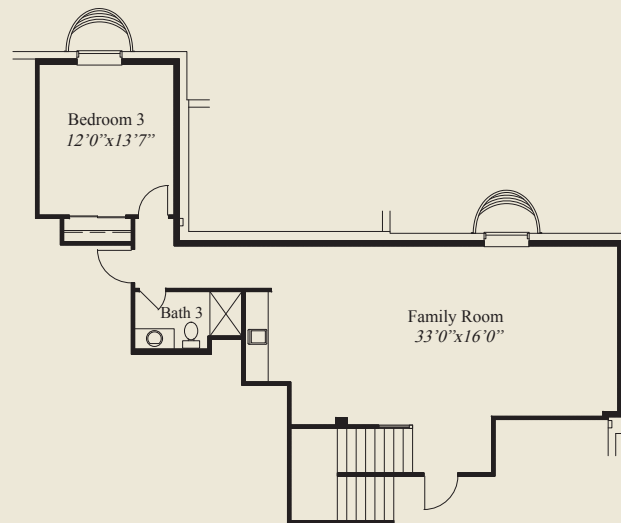

LOWER LEVEL 886 SQ.FT.

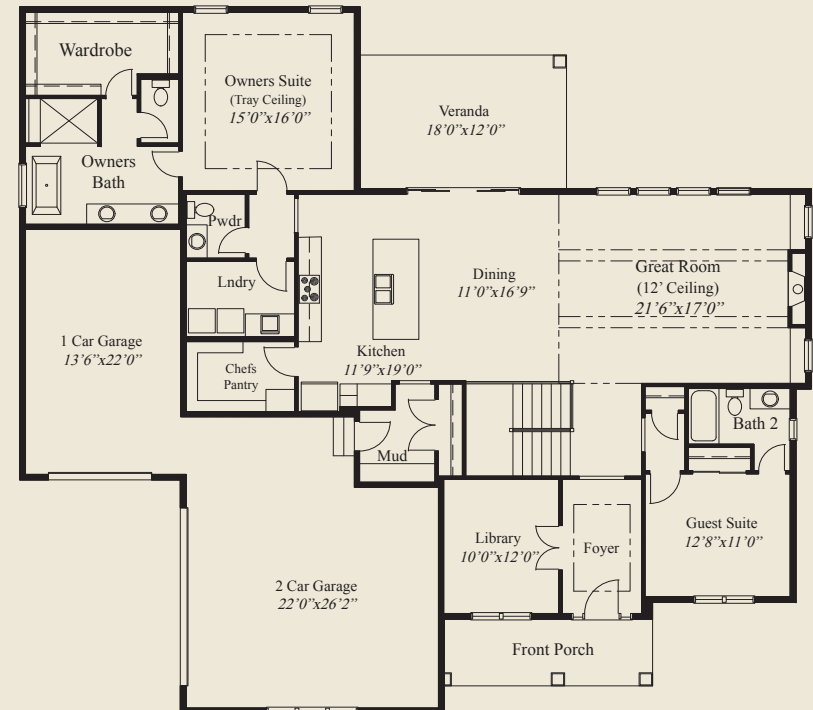

FIRST FLOOR 2,253 SQ.FT.

© Romanelli & Hughes Building Co.  
All home plans present on this brochure are protected by copyright. Reproduction either in whole or in part without written permission is strictly prohibited. All renderings and floor plans are artists' conceptions and are not intended to be an actual depiction of the home or its surroundings.

