

Farm House

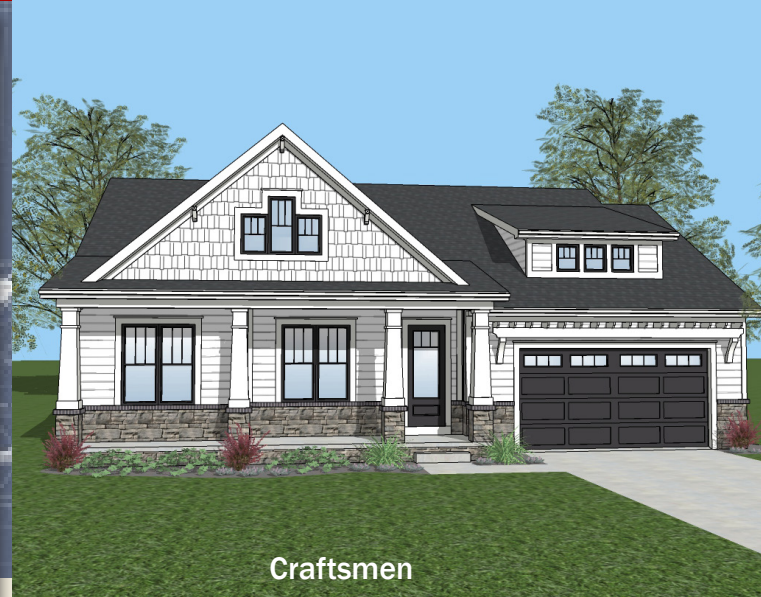

Craftsmen

- ### Plan Information
- 2,119 SqFt
  - 2 Bedrooms
  - 2 Baths
  - 2 Car Garage (Oversize)
  - 10' Ceilings & 8' Doors Throughout
  - 12' Great Room Box Beam Ceiling
  - Foyer w/ Double Glass Doors to Study
  - Walk-in Pantry w/Appliance Counter
  - Large Kitchen w/Extra Cabinets, Counter
  - First Floor Guest Bedroom
  - Master Suite w/Oversize Shower & Closet
  - Laundry Adjacent to Master w/Opt. Door
  - Mud Room w/Optional Bench & Closet
  - Covered Rear Veranda
  - Full Basement for Optional Finishing

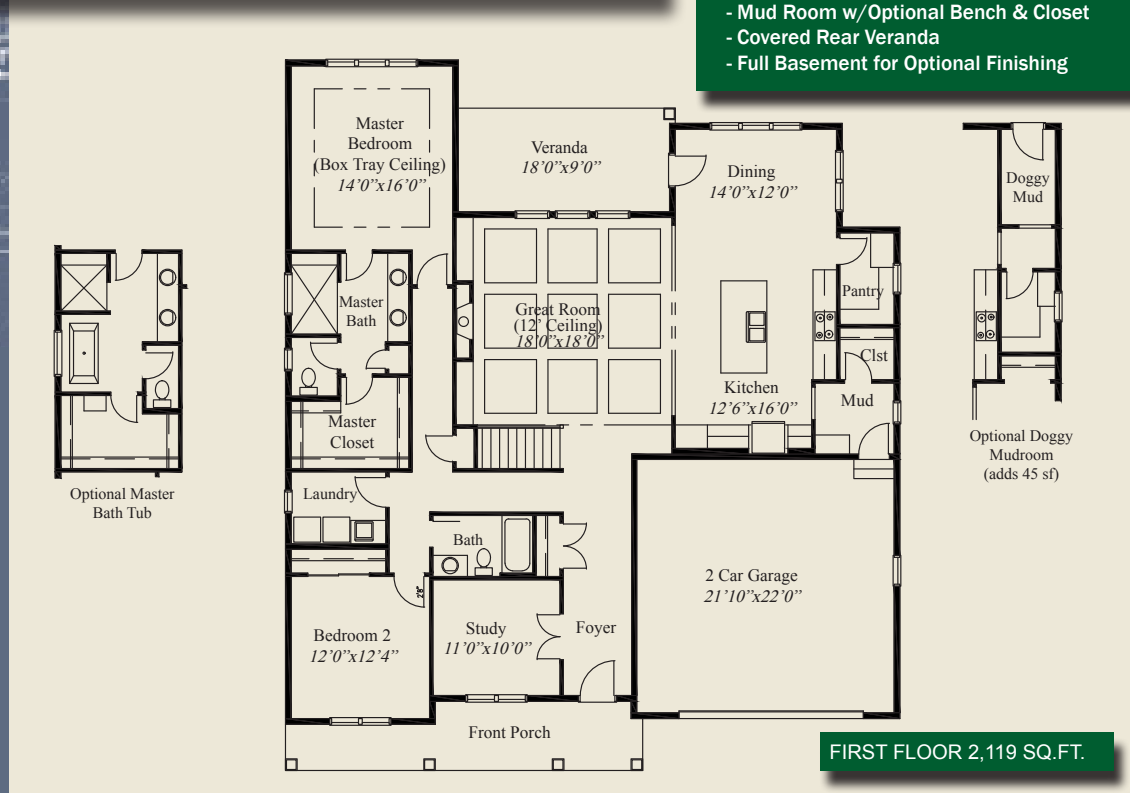
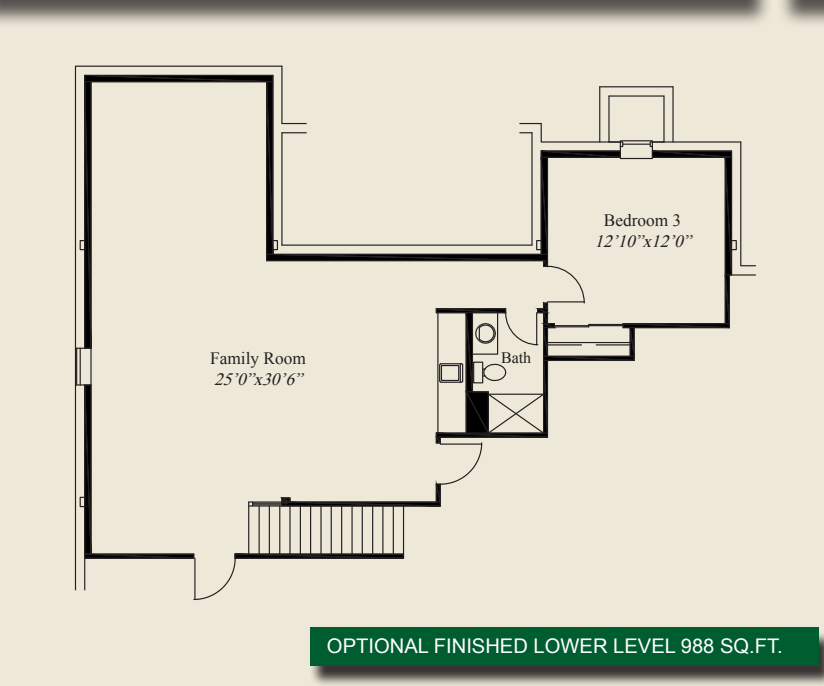

© Romanelli & Hughes Building Co.  
 All home plans present on this brochure are protected by copyright. Reproduction either in whole or in part without written permission is strictly prohibited. All renderings and floor plans are artists' conceptions and are not intended to be an actual depiction of the home or its surroundings.