

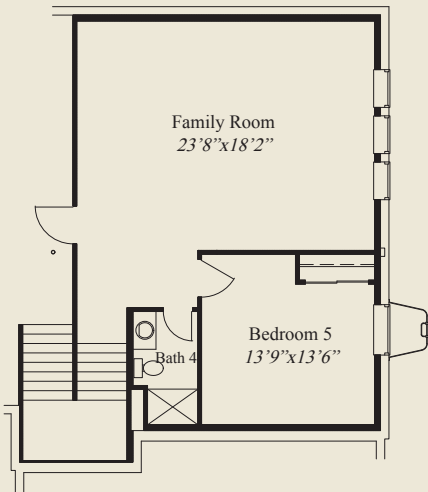

- ### Plan Information
- 4,549 SqFt
  - 4 Bedrooms
  - 4 1/2 Baths
  - 3 Car Garage
  - Large Front Porch
  - 12' Box Beam Ceiling Great Room
  - 10' Ceilings, 8' Doors on 1st Floor
  - 9' Ceilings on 2nd Floor
  - Huge Kitchen w/ Chefs Pantry
  - Detailed Ceilings Foyer, Library, Dining
  - Switch Back Stairs w/ Windows
  - 2nd Floor Laundry
  - Luxury Owners Bath w/ Free Standing Tub
  - Huge Owners Wardrobe
  - All Bedrooms w/ Walk-in Closets
  - Covered Veranda
  - Finished LL Family Rm w/ Bedroom, Bath



This custom home features a 12' Box Beam Ceiling Great Room. 10' ceilings and 8' doors are on the first floor and 9' ceilings on the second floor. Detailed ceilings adorn the foyer, library, and dining rooms. Switch back stairs include windows. The 2nd floor owners suite has a free standing soaking tub and huge wardrobe. All bedrooms w/ walk-in closets. The 2nd floor laundry is adjacent to the wardrobe. A finished LL family room with bedroom & full bath, completes this beautiful home.



FINISHED LL 986 SQ.FT.

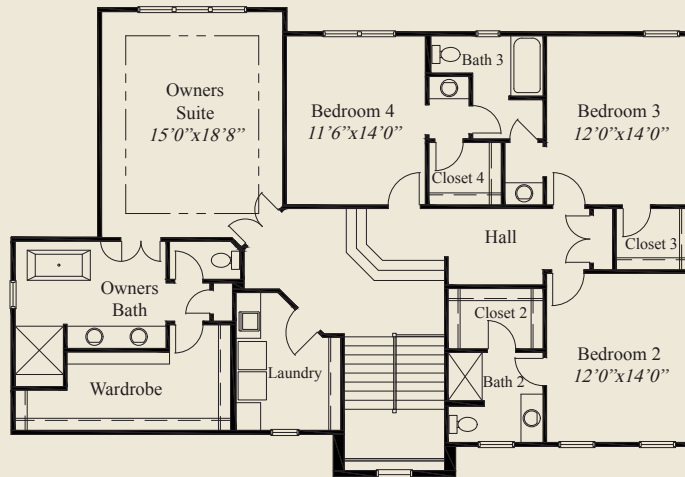

SECOND FLOOR 1,837 SQ.FT.

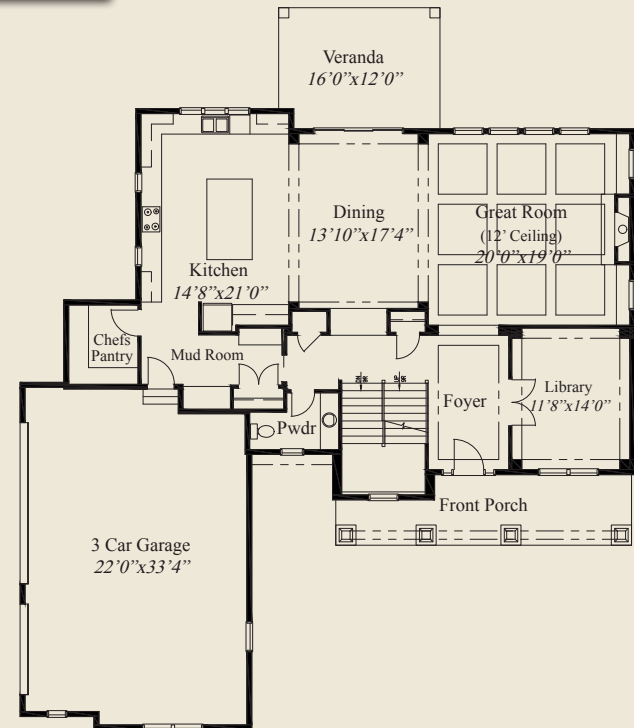

FIRST FLOOR 1,726 SQ.FT.

© Romanelli & Hughes Building Co.  
 All home plans present on this brochure are protected by copyright. Reproduction either in whole or in part without written permission is strictly prohibited. All renderings and floor plans are artists' conceptions and are not intended to be an actual depiction of the home or its surroundings.

