



6153 Kenzie Lane

- Plan Information**
- 1,966 SqFt
  - 2 Bedrooms
  - 2 Baths
  - 2 Car Garage
  - Open Kitchen/Great Room/Dining
  - Kitchen w/Walk-in Pantry
  - 10' Ceilings, 8' Doors
  - Raised Ceilings in Great Room and Master
  - Master w/Extended Vanity, huge Shower, Closet
  - Covered Patio
  - On Slab for Easy Access First Floor living

**Home Information**

This custom ranch features open entertaining and living areas and 10' ceilings and 8' doors. The spacious great room and master bedroom both have raised ceilings. A private study includes double doors from the formal foyer. The gourmet kitchen with a walk-in pantry, and the master bedroom with an extended vanity, huge shower, and spacious closet, all complete this beautiful home.

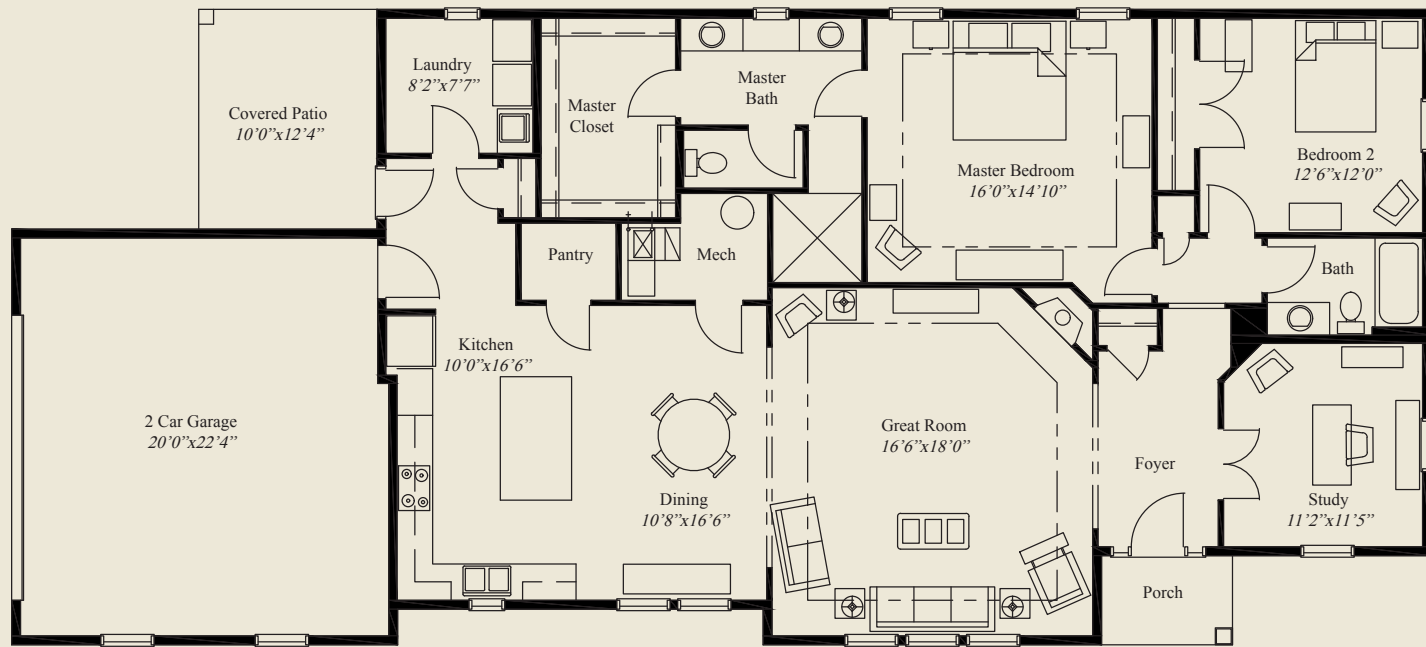

FIRST FLOOR

© Romanelli & Hughes Building Co. All home plans present on this brochure are protected by copyright. Reproduction either in whole or in part without written permission is strictly prohibited. All renderings and floor plans are artists' conceptions and are not intended to be an actual depiction of the home or its surroundings.

