

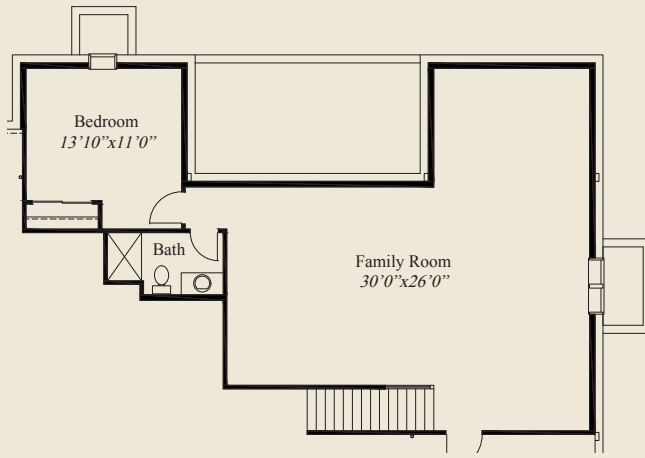

- Plan Information**
- 3,228 SqFt
  - 3 Bedrooms
  - 3 1/2 Baths
  - 3 Car Garage (Oversize)
  - Open Entertaining/Living space
  - Rear Covered Veranda
  - 10' Ceilings, 8' Doors
  - 12' Box Beam Ceiling in Great Room
  - Walk-in Pantry
  - Foyer w/Barn Door to Study
  - First Floor Master w/huge Walk-in Closet
  - First Floor Guest Bedroom, Private Bath
  - Mud Entry w/ Pantry, Powder Rm, Laundry
  - Finished LL w/Family Room, Bedroom, Bath

**Home Information**

This custom home features a 12' raised box beam ceiling great room, with an adjacent rear covered veranda. 10' ceilings and 8' doors are throughout. The foyer has a sliding barn door to the study and the mud entry from the garage includes a walk-in pantry, powder room and laundry. A convenient first floor guest bedroom has a private bath and the first floor master suite features a huge shower and walk-in closet. The finished lower level, with family room, bedroom, and bath, completes this beautiful home.



LOWER LEVEL 975 SQ.FT.



FIRST FLOOR 2,253 SQ.FT.

© Romanelli & Hughes Building Co.  
 All home plans present on this brochure are protected by copyright. Reproduction either in whole or in part without written permission is strictly prohibited. All renderings and floor plans are artists' conceptions and are not intended to be an actual depiction of the home or its surroundings.

