



Plan Information

- 4,866 SqFt
- 4 Bedrooms
- 3 + 2 Half Baths
- Split 2 Car + 1 Car Garage (Oversize)
- Open Entertaining/Living
- Mud Room
- First Floor 10' Ceilings, 8' Doors
- Study w/ Beamed Ceiling, Dual Barn Doors
- Great Room w/ Beamed Ceiling, Sitting Area
- Huge Kitchen Pantry
- 2nd Floor Laundry with two walls of Cabinets
- Master Suite w/ Raised Box Tray Ceiling
- All 2nd Floor Bedrooms w/ Walk-in Closets
- Finished LL w/ Family & Play Rooms, Fitness
- Huge Deck w/ Fireplace, Outdoor Kitchen



This custom home features a great room w/sitting area and decorative ceilings, a study with beamed ceiling and dual barn doors, a finished lower level with a huge family room, glassed fitness room, and separate play room, and a huge deck with a fireplace and outdoor kitchen. The 2nd floor master has a box tray ceiling, 12' vanity, and oversized shower and closet. A 2nd floor laundry with two walls of cabinets, and three other bedrooms with walk-in closets, complete this beautiful home.

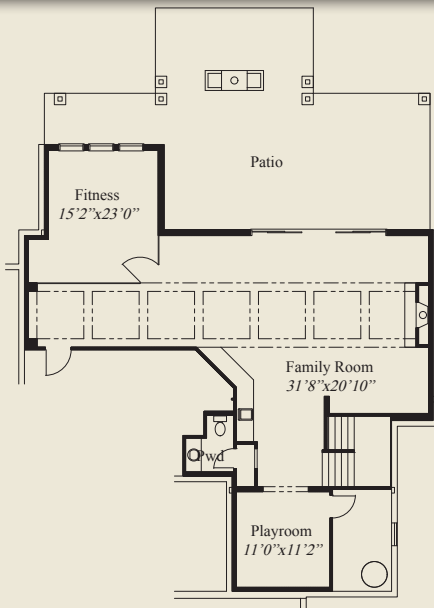

LOWER LEVEL 1,274 SQ.FT.

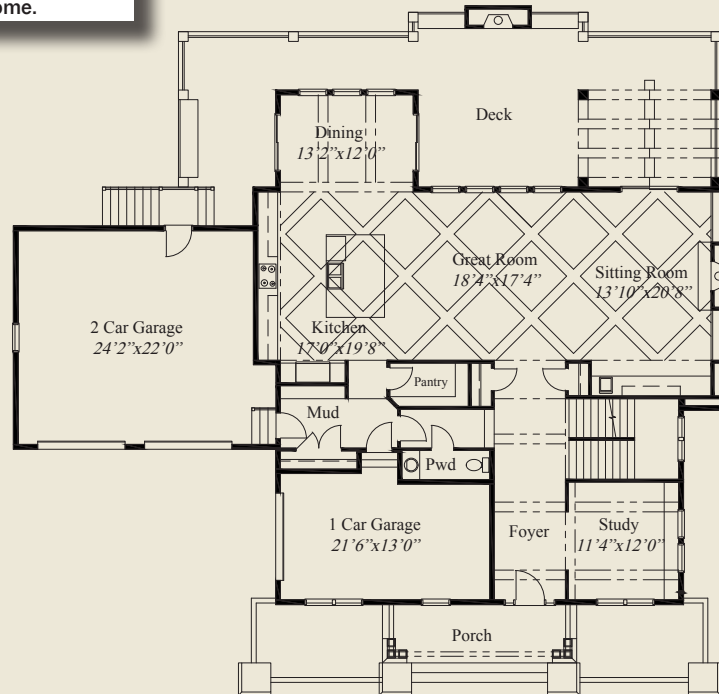

FIRST FLOOR 1,810 SQ.FT.

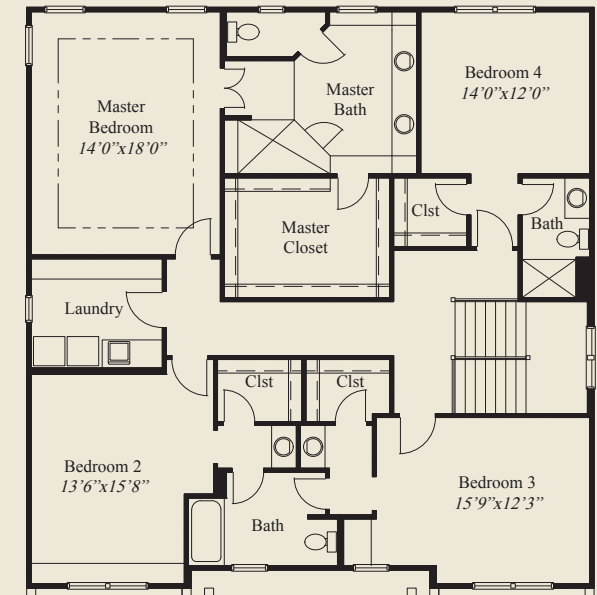

SECOND FLOOR 1,782 SQ.FT.

© Romanelli & Hughes Building Co.

All home plans present on this brochure are protected by copyright. Reproduction either in whole or in part without written permission is strictly prohibited. All renderings and floor plans are artists' conceptions and are not intended to be an actual depiction of the home or its surroundings.

